

RESTAURANT TO LET

# 29-31 St John's Wood High Street

## LOCATION

The property is located in the middle of the High Street, the adjacent units are Rococo Chocolates and Schuller. Nearby tenants include: Soutine, The Ivy, b\_together by Maggie Bolger, Bash, Face Gym, Paulie, Twenty One (Joseph), Keo Beauty, London Cryo and Space NK.

## ACCOMMODATION

The property is arranged on ground floor and provides the following approximate gross internal floor areas

Ground 2,200 sqFT 204.38 sqM

## RATES

We have been advised by the local Authority that the premises are assessed for rating purposes as follows:

Rateable Value (from 1 April 2023) £137,000

UBR (2022/23) 51.2p

Rates Payable £70,144 pa

Prospective tenants are advised to confirm any rating liability directly with the Local Authority.

## TENURE

New lease outside the Security of Tenure Provisions of the 1954 Act.

## RENT

Quoting £160,000 p.a.x. with Turnover top up rent.

## SERVICE CHARGE & INSURANCE

Current service charge is c.£3,600 pa and insurance is c.£3,700 pa.

## LEGAL COSTS

Each party is to be responsible for their own legal and all other professional costs incurred in the transaction.

## EPC

An EPC certificate is available on request

## HANDOVER

The unit will be handed over in condition as seen.



**BRUCE  
GILLINGHAM  
POLLARD**

  
**TROPHAEUM**  
ADVISERS

RESTAURANT TO LET

# 29-31 St John's Wood High Street

## VIEWINGS

All appointments to view must be arranged via Bruce Gillingham Pollard or Trophaeum Advisers. Please contact:

Evie North

07595 349 057 | [evie@brucegillinghampollard.com](mailto:evie@brucegillinghampollard.com)

Lucy Cope

07595 267 866 | [lucy@brucegillinghampollard.com](mailto:lucy@brucegillinghampollard.com)

Ethan Berenzweig

07307 990 121 | [eb@trophaeum.com](mailto:eb@trophaeum.com)



**TROPHAEUM**  
ADVISERS

**BRUCE  
GILLINGHAM  
POLLARD**

1. No description or information given by Bruce Gillingham Pollard whether or not in these Particulars and whether written or verbal ("information") about the property or its condition or its value may be relied upon as a statement or presentation of fact. Neither Bruce Gillingham Pollard (nor any joint agents) have any authority to make any representation and accordingly any information given is entirely without responsibility on the part of the agents of the seller (s) or lessor (s).
2. These particulars do not constitute, nor constitute part of, an offer or contract, nor shall they merge in any offer or contract which may hereafter be made between the sellers or lessors and the recipient of the information.
3. The photographs show only certain parts of the property at the time they were taken. Any areas measurements or distances given are approximate only.
4. Any reference to alterations to, or use any part of the property is not a statement that any necessary planning, building regulations or other consent has been obtained. These matters must be verified by any intending buyer or lessee.
5. Any buyer or lessee must satisfy himself by inspection or otherwise as to the correctness

Bruce Gillingham Pollard is registered in England with registered number 760004

29-31 St. Johns Wood High Street  
LONDON  
NW8 7NH

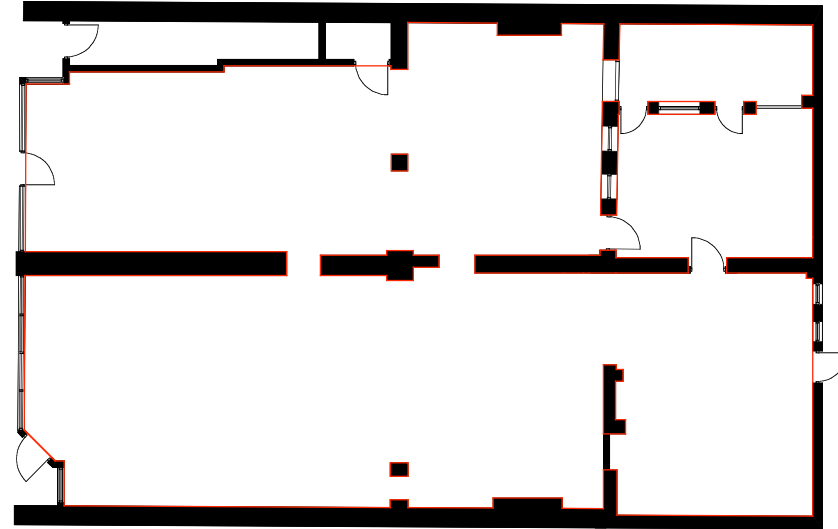

Ground Floor

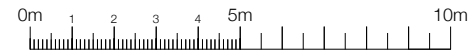

Scale in meters  
A3 Print Size

1:100

OS Map extract Crown Copyright  
Metric Scale 1 : 1250  
Location at Ground Floor Level



Ordnance Survey, (c) Crown Copyright 2019. All rights reserved. Licence number 100022432